

DRIVEWAY SNOW REMOVAL

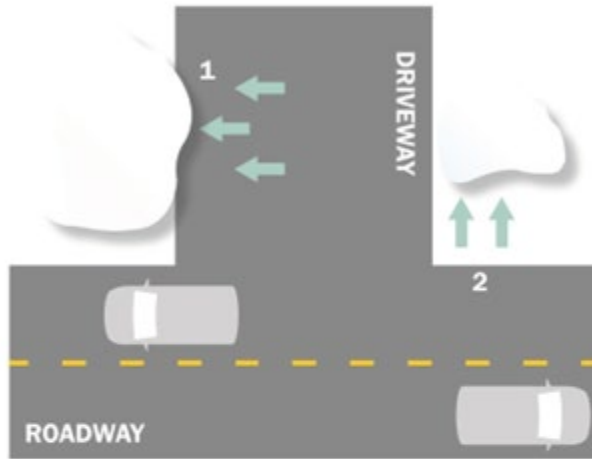

DO this

- 1 Move snow from your driveway onto your property:** Standing, facing the road, move snow over to the right side of your driveway.
- 2 And clear the area by the road on the left side of your driveway.** This gives plows a place to unload snow and helps reduce the chance of a snow berm being created across your driveway.

NOT this

Move snow from driveways into the road or right-of-way: It's illegal to push snow into or across roadways and rights-of-way. This can create a hazard for people traveling the road, such as drivers, bikers and snow removal equipment operators, and can create liability issues for the property owner.

